HANOVER TOWNSHIP

ADDENDUM NO. 2

TO BIDDING REQUIREMENTS FOR the

Izaak Walton Center Improvements

Date: July 19, 2019

NOTICE OF REVISION TO BID DOCUMENTS

CHANGES:

The bid documents are modified as follows:

1. Section 12(a)(iv) of the General Conditions on Page 24 of the BID DOCUMENTS is deleted and replaced with the following language:

   iv. *Excess Umbrella Liability Insurance Coverage*. Bidder shall maintain Excess Umbrella Liability Insurance coverage over CGL, Commercial Auto, and Employer's Liability with limits not less than the following:

Each Occurrence:	$5,000,000
General Aggregate per Project:	$5,000,000

   The minimum amount of Excess Umbrella Liability Insurance coverage may be reduced by the amount that Bidder's CGL coverage per occurrence exceeds $1,000,000.

2. Page 3 of the BID DOCUMENTS (G-0 of the Contract Drawings) is to be replaced with attached page R-G-0.

3. Page 7 of the BID DOCUMENTS is to be replaced with the attached page R-7. The changes include the following:
   a. Cut off for questions- Date changed to July 25th, 2019
   b. Bid Due- Date changed to July 29th, 2019
   c. Bid Opening- Date changed to July 29th, 2019

4. Page R-35 of the BID DOCUMENTS is to be replaced with the attached page RR-35

SUMMARY OF REVISIONS TO CONTRACT DRAWINGS:

1. The following revised contract drawings are included with this addendum: R-G-0

CHANGES TO THE CONTRACT SPECIFICATIONS:

1. The following revised specification pages are included with this Addendum: R-7, RR-35

Prepared by:

Jorge Rueda, PE
Project Manager
2IM Group, LLC

COUNTY	TOTAL SHEETS	SHEET NO.
COOK	4	1
CONTRACT NO.		

IZAAK WALTON CENTER IMPROVEMENTS

IZAAK WALTON CENTER
ELGIN, IL 60107

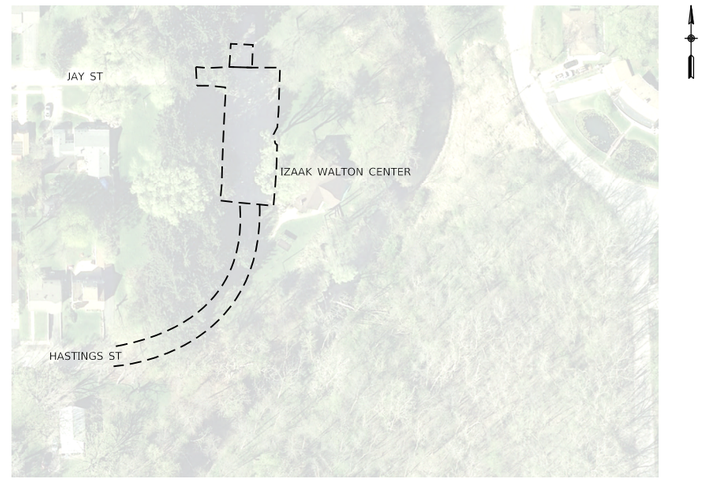

LOCATION MAP
JUNE 18TH, 2019

INDEX OF SHEETS

G-0	COVER SHEET
S-1	SITE SURVEY
PR-1	RESURFACING AND ACCESS ROAD PLAN
TS-1	TYPICAL SECTIONS

CONTRACT NO. 19-103

PREPARED FOR

HANOVER TOWNSHIP

250 S. IL ROUTE 59
BARTLETT, IL 60103

CIVIL ENGINEER

2iM GROUP

118 S. CLINTON ST
CHICAGO, IL 60661

SUMMARY OF QUANTITES			
ITEM NO.	DESCRIPTION	UNIT	TOTAL
20200100	EARTH EXCAVATION	CU YD	122.9
21101505	TOPSOIL EXCAVATION AND PLACEMENT	CU YD	92.2
35100110	AGGREGATE BASE COURSE, TYPE A	CU YD	142.3
40701801	HOT-MIX ASPHALT PAVEMENT (FULL-DEPTH), 6"	SQ YD	553.1
40600290	BITUMINOUS MATERIALS (TACK COAT)	POUND	714.6
40300200	BITUMINOUS MATERIALS (PRIME COAT)	POUND	124.4
40600635	LEVELING BINDER (MACHINE METHOD), N70	TON	29
40603340	HOT-MIX ASPHALT SURFACE COURSE, MIX "D", N70	TON	115.9
44000157	HOT-MIX ASPHALT SURFACE REMOVAL, 2"	SQ YD	1034.8
78001100	PAINT PAVEMENT MARKING - LETTERS AND SYMBOLS	SQ FT	8.00
78001110	PAINT PAVEMENT MARKING - LINE 4"	FOOT	566.00
67100100	MOBILIZATION	L SUM	1.00
20100210	TREE REMOVAL (OVER 15 UNITS DIAMETER)	UNIT	100
20101100	TREE TRUNK PROTECTION	EACH	5.00
X0100003	CLEARING AND GRUBBING	SQ YD	450.00
X2010400	STUMP REMOVAL ONLY	UNIT	3.00
	EROSION & SEDIMENT CONTROL	L SUM	1.00

NOTE: WORK SHALL BE IN ACCORDANCE WITH THE APRIL 2016 ILLINOIS DEPARTMENT OF TRANSPORTATION STANDARD SPECIFICATIONS FOR ROAD AND BRIDGE CONSTRUCTION.

SEEDING CLASS 4 SHALL BE MODIFIED TO EXCLUDE PERENNIAL RYEGRASS. ALL OTHER SEEDS SHALL BE PER THE STANDARD SPECIFICATION.

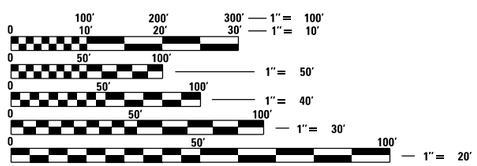

FULL SIZE PLANS HAVE BEEN PREPARED USING STANDARD ENGINEERING SCALES. REDUCED SIZED PLANS WILL NOT CONFORM TO STANDARD SCALES. IN MAKING MEASUREMENTS ON REDUCED PLANS, THE ABOVE SCALES MAY BE USED.

J.U.L.I.E.
JOINT UTILITY LOCATION INFORMATION FOR EXCAVATION
1–800–892–0123
OR 811

LICENSED PROFESSIONAL ENGINEER
JORGE RUEDA
062-068651
STATE OF ILLINOIS

JORGE RUEDA, PE
NO. 062-068651
EXP. DATE 11/30/2019

CONTRACT NO.

BID AND PROJECT SCHEDULE

Project Name:	Izaak Walton Center Improvements Project
Location:	899 Jay St., Elgin, Cook County, Illinois
Owner:	Hanover Township
Description:	Resurfacing of the parking lot at the Hanover Township Izaak Walton Center, as more fully described in these Bid Documents
Pre-Bid Meeting:	Date: July 17th, 2019 Time: 10am
Cut off for Questions:	Date: July 25th, 2019 Time: 5pm
Bid Due:	Date: July 29th, 2019 Time: 9am
Bids Submitted to:	Hanover Township Building – Clerk's Office 250 South IL Route 59 Bartlett, Illinois, 60103
Bid Opening:	Date: July 29th, 2019 Time: 9am
Opening Location:	Hanover Township Building – Clerk's Office 250 South IL Route 59 Bartlett, Illinois, 60103
Award Notification:	August 7th, 2019
Begin Construction:	September 4th, 2019, weather permitting
Completion Deadline:	November 24th, 2019, weather permitting
Questions to:	Jorge Rueda Project Manager 2IM Group, LLC 312-441-9554 (x2202) Caleb Hanson Director of Facilities and Road Maintenance Hanover Township 630-483-5664

Addendum 2

Addendum 2

BID FORM

1. **Project Identification.**

Project Name: Izaak Walton Center Improvements Project
Owner: Hanover Township
Location: 899 Jay St., Elgin, Cook County, Illinois

2. **Bidder Identification.**

Name: _____ Date: _____

Address: _____

Address: _____

City: _____ State: _____ Zip Code: _____

Telephone: _____

Fax: _____

E-mail: _____

3. **Bid Proposal.**

The undersigned hereby submits the following bid:

BID FORM SUMMARY OF QUANTITES					
ITEM NO.	DESCRIPTION	UNIT	TOTAL	UNIT PRICE	AMOUNT
20200100	EARTH EXCAVATION	CU YD	122.9		
21101505	TOPSOIL EXCAVATION AND PLACEMENT	CU YD	92.2		
35100110	AGGREGATE BASE COURSE, TYPE A	CU YD	142.3		
40701801	HOT-MIX ASPHALT PAVEMENT (FULL-DEPTH), 6"	SQ YD	553.1		
40600290	BITUMINOUS MATERIALS (TACK COAT)	POUND	714.6		
40300200	BITUMINOUS MATERIALS (PRIME COAT)	POUND	124.4		
40600635	LEVELING BINDER (MACHINE METHOD), N70	TON	29		
40603340	HOT-MIX ASPHALT SURFACE COURSE, MIX "D", N70	TON	115.9		
44000157	HOT-MIX ASPHALT SURFACE REMOVAL, 2"	SQ YD	1034.8		
78001100	PAINT PAVEMENT MARKING - LETTERS AND SYMBOLS	SQ FT	8.00		
78001110	PAINT PAVEMENT MARKING - LINE 4"	FOOT	566.00		
67100100	MOBILIZATION	L SUM	1.00		
20100210	TREE REMOVAL (OVER 15 UNITS DIAMETER)	UNIT	100		
20101100	TREE TRUNK PROTECTION	EACH	5.00		
X0100003	CLEARING AND GRUBBING	SQ YD	450.00		
X2010400	STUMP REMOVAL ONLY	UNIT	3.00		
	EROSION & SEDIMENT CONTROL	L SUM	1.00		

NOTE: WORK SHALL BE IN ACCORDANCE WITH THE APRIL 2016 ILLINOIS DEPARTMENT OF TRANSPORTATION STANDARD SPECIFICATIONS FOR ROAD AND BRIDGE CONSTRUCTION.

SEEDING CLASS 4 SHALL BE MODIFIED TO EXCLUDE PERENNIAL RYEGRASS. ALL OTHER SEEDS SHALL BE PER THE STANDARD SPECIFICATION.

BIDDER SHALL USE THIS FORM FOR SUBMISSION OF UNIT PRICES.

TOTAL	